



Site ID: **a-73381** Management Survey

Client:

Sanctuary Housing Group
Client ID: **S130**

Asset Reference

N/A

DMW Environmental Safety Ltd
Unit 4, Calibre Industrial Park
Laches Close
Four Ashes
Wolverhampton
WV10 7DZ

Phone: 01902 791 565
Fax: 01902 791 595
Email: info@dmwsafety.co.uk

www.dmwsafety.co.uk

Registered in England No. 3576012

Property Address:

40 Canterbury Close
Yate
Bristol
BS37 5TL
United Kingdom

Surveyor:

Gary Sands

Signature

Issue Date:

6th June 2016

Client Details

Sanctuary Housing Group
Chamber Court
Castle Street
Worcester
WR1 3ZQ
United Kingdom

Client ID.: **S130**

Image preview



Site ID: **a-73381**

40 Canterbury Close, Yate, Bristol, BS37 5TL, United Kingdom

Contents

- 1.0 Executive Summary
- 2.0 Introduction
- 3.0 Sample Locations
- 4.0 Site Overview and Plan
- 5.0 Sampling Strategy for Asbestos Materials
- 6.0 Methodology for Bulk Sample Analysis
- 7.0 Basis of Recommendations
- 8.0 Category Explanations
 - 8.1 Category Codes – Material Assessment
 - 8.2 Category Codes – Priority Assessment
- 9.0 Restrictions and Limitations
- 10.0 Bulk Sample Identification Certificate

Report details:

This report is UKAS Accredited under ISO 17020.

The Analytical data section in section 3.0 is UKAS Accredited under ISO 17025.



Site ID: **a-73381**

40 Canterbury Close, Yate, Bristol, BS37 5TL, United Kingdom

1.0 Executive Summary

Information based upon Management Survey by DMW Environmental Safety Ltd.

Site ID:

Client:

a-73381**Sanctuary Housing Group**

Property Address:

40 Canterbury Close
Yate
Bristol
BS37 5TL
United Kingdom

Asset Reference

N/A

Issue Date:

6th June 2016

Surveyor:

Gary Sands
General

Ref.	Location	Item	Material	Action Assessment	Action	Status
a-73381-i01-01	Ground Floor Loft	Roof lining. Needs refitting in parts above lounge area.	Bitumen	0	NA	NAD
a-73381-i02-02	Ground Floor Hall	Heavy stipple	Textured Coating - Ceiling	Low	Manage	Chrysotile (white)
a-73381-i02-03	Ground Floor Hall	Light green fleck	Floor Tile & Adhesive	Low	Manage	Chrysotile (white)
a-73381-i03-04_c02	Ground Floor Bedroom 2	Heavy stipple	Textured Coating - Ceiling	Low	Manage	Chrysotile (white)
a-73381-i03-05_c03	Ground Floor Bedroom 2	Light green fleck	Floor Tile & Adhesive	Low	Manage	Chrysotile (white)
a-73381-i04-06_c02	Ground Floor Wet Room	Heavy stipple	Textured Coating - Ceiling	Low	Manage	Chrysotile (white)
a-73381-i04-07	Ground Floor Wet Room	Fixed non slip lino	Lino	Low	Manage	Presumed
a-73381-i05-08_c02	Ground Floor Tank Room	Heavy stipple. Pipework extending through.	Textured Coating - Ceiling	Low	Manage	Chrysotile (white)
a-73381-i05-09	Ground Floor Tank Room	Light green fleck. Bituminous adhesive to floor.	Floor Tile & Adhesive	Low	Manage	Chrysotile (white)

a-73381-i05-10	Ground Floor Tank Room	Bituminous adhesive to floor. This material is likely to extend throughout property.	Adhesive	Medium	Remedial Action Required	Chrysotile (white)
a-73381-i06-11_c02	Ground Floor Kitchen	Heavy stipple	Textured Coating - Ceiling	Low	Manage	Chrysotile (white)
a-73381-i06-12	Ground Floor Kitchen	Sink pad	Bitumen Sink Pad	0	NA	NAD
a-73381-i06-19	Ground Floor Kitchen	Fixed Light Grey lino	Cement	Low	Manage	Presumed
a-73381-i07-13_c02	Ground Floor Bedroom 1	Heavy stipple	Textured Coating - Ceiling	Low	Manage	Chrysotile (white)
a-73381-i07-14_c03	Ground Floor Bedroom 1	Light green fleck	Floor Tile & Adhesive	Low	Manage	Chrysotile (white)
a-73381-i08-15	Ground Floor Bedroom 1 cupboard	Heavy stipple. Pipework extending through.	Textured Coating - Ceiling	Low	Manage	Chrysotile (white)
a-73381-i08-16	Ground Floor Bedroom 1 cupboard	Beige fleck	Floor Tile & Adhesive	Low	Manage	Chrysotile (white)
a-73381-i09-17_c02	Ground Floor Lounge	Heavy stipple	Textured Coating - Ceiling	Low	Manage	Chrysotile (white)
a-73381-i09-18_c03	Ground Floor Lounge	Light green fleck	Floor Tile & Adhesive	Low	Manage	Chrysotile (white)
a-73381-i11-20_c19	Ground Floor Drying Area, Adjacent to kitchen	Light grey fixed lino	Lino	Low	Manage	Presumed
a-73381-i11-21_c02	Ground Floor Drying Area, Adjacent to kitchen	Heavy stipple	Textured Coating - Ceiling	Low	Manage	Chrysotile (white)
a-73381-e01-22	Exterior	Extends to drying room roof	Cement	Low	Manage	Chrysotile (white)

No Access Areas

Note: All 'No Access Areas' are presumed to contain asbestos materials

Location	No Access Area
Ground Floor Wet Room	Below fixed flooring. Within boxing adjacent to sink.
Ground Floor Kitchen	Behind or below consumer units.
Ground Floor Conservatory	Within timber soffits

Site ID: **a-73381**

40 Canterbury Close, Yate, Bristol, BS37 5TL, United Kingdom

2.0 Introduction

Instructions were received from Sanctuary Housing Group to conduct an asbestos survey of the property known as 40 Canterbury Close, Yate, Bristol, BS37 5TL, United Kingdom. The survey was conducted on the 2nd June 2016.

The brief for these works was to carry out a management survey. The survey was carried out using DMW's documented in-house method, using SOP 11 based upon HSE document HSG 264 Asbestos: The Survey Guide. Under the current issue of HSG 264 Asbestos: The Survey Guide there are 2 types of survey (see Section 7).

The purpose of this survey is to locate, as far as reasonably practicable, the presence and extent of asbestos materials and to assess their condition. Representative samples have been taken as appropriate during the survey and analysed for the presence of asbestos.

The inspection and testing was conducted as agreed with the customer minimising any disruption to others working in the vicinity as far as practical. It should be noted that occupied buildings place certain restrictions on the scope of the survey in respect of access and sampling strategy.

Each section of this report focuses on one or two aspects; no section should be taken and read as a stand-alone document. It is imperative that each section is read in conjunction with each other.

Please note DMW are accredited for the following activities:

- Surveying for asbestos in premises
- Asbestos in bulk materials – sampling of bulk materials for asbestos identification
- Identification of asbestos in bulk materials at base and on-site via the mobile laboratory

Report details:

Site ID: **a-73381**

40 Canterbury Close, Yate, Bristol, BS37 5TL, United Kingdom

3.0 Sample Locations

General and Assessment Details.

Site ID

a-73381

Sample ID

a-73381-i01-01

Asbestos Type:

NAD

Action Assessment:

NA

Action Taken:

Removal Date:

Contractor:

Analytical Co.:

Survey Details

Project Type:..... **Management Survey**

Surveyor: **Gary Sands**

Inspection Date: **02/06/2016**

Sample Location

Property Type: **House**

Area: **Loft**

Level: **Ground Floor**

Sample Assessment

Sample taken? **Yes**

Product Type **Bitumen**

Surface Treatment **NA**

Condition **NA**

Surface **Ceiling**

Material Risk Assessment **NA**

Quantity: **30 SQ M**

Next Inspection Date: **NA**

Image Preview



Description

Roof lining. Needs refitting in parts above lounge area.

Comments

No asbestos was detected in the material tested.

Recommendations

No further action is required.

Site ID: **a-73381**

40 Canterbury Close, Yate, Bristol, BS37 5TL, United Kingdom

Site ID

a-73381

Sample ID

a-73381-i02-02

Asbestos Type:

Chrysotile (white)

Action Assessment:

Manage

Action Taken:

Removal Date:

Contractor:

Analytical Co.:

Survey Details

Project Type:..... **Management Survey**

Surveyor: **Gary Sands**

Inspection Date: **02/06/2016**

Sample Location

Property Type: **House**

Area: **Hall**

Level: **Ground Floor**

Sample Assessment

Sample taken? **Yes**

Product Type **Textured Coating - Ceiling**

Surface Treatment. **Sealed Composite Material**

Condition..... **Low Damage**

Surface **Ceiling**

Material Risk Assessment..... **3**

Quantity: **4 SQ M**

Next Inspection Date: **As per client policy/plan.**

Image Preview



Description

Heavy stipple

Comments

The material was seen to be in fair condition at the time of the initial inspection.

Recommendations

The condition of the material should be managed by a competent person/company and its presence made aware to those at risk, as part of a Control of Asbestos Regulations (CAR) 2012 compliant management strategy.

Site ID: **a-73381**

40 Canterbury Close, Yate, Bristol, BS37 5TL, United Kingdom

Site ID

a-73381

Sample ID

a-73381-i02-03

Asbestos Type:

Chrysotile (white)

Action Assessment:

Unknown

Action Taken:

Removal Date:

Contractor:

Analytical Co.:

Survey Details

Project Type:..... **Management Survey**

Surveyor: **Gary Sands**

Inspection Date: **02/06/2016**

Sample Location

Property Type: **House**

Area: **Hall**

Level: **Ground Floor**

Image Preview



Sample Assessment

Sample taken? **Yes**

Product Type ... **Floor Tile & Adhesive**

Surface Treatment. **Sealed Composite Material**

Condition..... **Low Damage**

Surface **Floor**

Material Risk Assessment..... **3**

Next Inspection Date: **As per client policy/plan.**

Description

Light green fleck

Comments

The material was seen to be in fair condition at the time of the initial inspection.

Recommendations

The condition of the material should be managed by a competent person/company and its presence made aware to those at risk, as part of a Control of Asbestos Regulations (CAR) 2012 compliant management strategy.

Site ID: **a-73381**

40 Canterbury Close, Yate, Bristol, BS37 5TL, United Kingdom

Site ID

a-73381

Sample ID

a-73381-i03-04_c02

Asbestos Type:

Chrysotile (white)

Action Assessment:

Manage

Action Taken:

Removal Date:

Contractor:

Analytical Co.:

Survey Details

Project Type:..... **Management Survey**

Surveyor: **Gary Sands**

Inspection Date: **02/06/2016**

Sample Location

Property Type: **House**

Area: **Bedroom 2**

Level: **Ground Floor**

Sample Assessment

Sample taken? **Clone of S#02**

Product Type **Textured Coating - Ceiling**

Surface Treatment. **Sealed Composite Material**

Condition..... **Low Damage**

Surface **Ceiling**

Material Risk Assessment..... **3**

Quantity: **6 SQ M**

Next Inspection Date: **As per client policy/plan.**

Image Preview



Description

Heavy stipple

Comments

The material was seen to be in fair condition at the time of the initial inspection.

Recommendations

The condition of the material should be managed by a competent person/company and its presence made aware to those at risk, as part of a Control of Asbestos Regulations (CAR) 2012 compliant management strategy.

Site ID: **a-73381**

40 Canterbury Close, Yate, Bristol, BS37 5TL, United Kingdom

Site ID

a-73381

Sample ID

a-73381-i03-05_c03

Asbestos Type:

Chrysotile (white)

Action Assessment:

Manage

Action Taken:

Removal Date:

Contractor:

Analytical Co.:

Survey Details

Project Type:..... **Management Survey**

Surveyor: **Gary Sands**

Inspection Date: **02/06/2016**

Sample Location

Property Type: **House**

Area: **Bedroom 2**

Level: **Ground Floor**

Sample Assessment

Sample taken? **Clone of S#03**

Product Type ... **Floor Tile & Adhesive**

Surface Treatment. **Sealed Composite Material**

Condition..... **Low Damage**

Surface **Floor**

Material Risk Assessment..... **3**

Quantity: **6 SQ M**

Next Inspection Date: **As per client policy/plan.**

Image Preview



Description

Light green fleck

Comments

The material was seen to be in fair condition at the time of the initial inspection.

Recommendations

The condition of the material should be managed by a competent person/company and its presence made aware to those at risk, as part of a Control of Asbestos Regulations (CAR) 2012 compliant management strategy.

Site ID: **a-73381**

40 Canterbury Close, Yate, Bristol, BS37 5TL, United Kingdom

Site ID

a-73381

Sample ID

a-73381-i04-06_c02

Asbestos Type:

Chrysotile (white)

Action Assessment:

Manage

Action Taken:

Removal Date:

Contractor:

Analytical Co.:

Survey Details

Project Type:..... **Management Survey**

Surveyor: **Gary Sands**

Inspection Date: **02/06/2016**

Sample Location

Property Type: **House**

Area: **Wet Room**

Level: **Ground Floor**

Image Preview



Sample Assessment

Sample taken? **Clone of S#02**

Product Type **Textured Coating - Ceiling**

Surface Treatment. **Sealed Composite Material**

Condition..... **Low Damage**

Surface **Ceiling**

Material Risk Assessment..... **3**

Quantity: **4 SQ M**

Next Inspection Date: **As per client policy/plan.**

Description

Heavy stipple

Comments

The material was seen to be in fair condition at the time of the initial inspection.

Recommendations

The condition of the material should be managed by a competent person/company and its presence made aware to those at risk, as part of a Control of Asbestos Regulations (CAR) 2012 compliant management strategy.

Site ID: **a-73381**

40 Canterbury Close, Yate, Bristol, BS37 5TL, United Kingdom

Site ID

a-73381

Sample ID

a-73381-i04-07

Asbestos Type:

Presumed

Action Assessment:

Manage

Action Taken:

Removal Date:

Contractor:

Analytical Co.:

Survey Details

Project Type:..... **Management Survey**

Surveyor: **Gary Sands**

Inspection Date: **02/06/2016**

Sample Location

Property Type: **House**

Area: **Wet Room**

Level: **Ground Floor**

Image Preview



Sample Assessment

Sample taken? **No**

Product Type **Lino**

Surface Treatment. **Sealed Composite Material**

Condition..... **Low Damage**

Surface **Floor**

Material Risk Assessment..... **5**

Quantity: **5 SQ M**

Next Inspection Date: **As per client policy/plan.**

Description

Fixed non slip lino

Comments

It has been noted in previous experience that this type of material has been known to contain asbestos.

Recommendations

Until such time as proven otherwise, the material should be managed as an asbestos containing product in accordance with CAR 2012 and subject to regular inspection.

Site ID: **a-73381**

40 Canterbury Close, Yate, Bristol, BS37 5TL, United Kingdom

Site ID

a-73381

Sample ID

a-73381-i05-08_c02

Asbestos Type:

Chrysotile (white)

Action Assessment:

Manage

Action Taken:

Removal Date:

Contractor:

Analytical Co.:

Survey Details

Project Type:..... **Management Survey**

Surveyor: **Gary Sands**

Inspection Date: **02/06/2016**

Sample Location

Property Type: **House**

Area: **Tank Room**

Level: **Ground Floor**

Sample Assessment

Sample taken? **Clone of S#02**

Product Type **Textured Coating - Ceiling**

Surface Treatment. **Sealed Composite Material**

Condition.....**Medium Damage**

Surface **Ceiling**

Material Risk Assessment..... **4**

Quantity: **1 SQ M**

Next Inspection Date: **As per client policy/plan.**

Image Preview



Description

Heavy stipple. Pipework extending through.

Comments

The material was seen to be in fair condition at the time of the initial inspection.

Recommendations

The condition of the material should be managed by a competent person/company and its presence made aware to those at risk, as part of a Control of Asbestos Regulations (CAR) 2012 compliant management strategy.

Site ID: **a-73381**

40 Canterbury Close, Yate, Bristol, BS37 5TL, United Kingdom

Site ID

a-73381

Sample ID

a-73381-i05-09

Asbestos Type:

Chrysotile (white)

Action Assessment:

Manage

Action Taken:

Removal Date:

Contractor:

Analytical Co.:

Survey Details

Project Type:..... **Management Survey**

Surveyor: **Gary Sands**

Inspection Date: **02/06/2016**

Sample Location

Property Type: **House**

Area: **Tank Room**

Level: **Ground Floor**

Sample Assessment

Sample taken? **Yes**

Product Type ... **Floor Tile & Adhesive**

Surface Treatment. **Sealed Composite Material**

Condition..... **Low Damage**

Surface **Floor**

Material Risk Assessment..... **3**

Quantity: **1 SQ M**

Next Inspection Date: **As per client policy/plan.**

Image Preview



Description

Light green fleck. Bituminous adhesive to floor.

Comments

The material was seen to be in fair condition at the time of the initial inspection.

Recommendations

The condition of the material should be managed by a competent person/company and its presence made aware to those at risk, as part of a Control of Asbestos Regulations (CAR) 2012 compliant management strategy.

Site ID: **a-73381**

40 Canterbury Close, Yate, Bristol, BS37 5TL, United Kingdom

Site ID

a-73381

Sample ID

a-73381-i05-10

Asbestos Type:

Chrysotile (white)

Action Assessment:

Remedial Action Required

Action Taken:

Removal Date:

Contractor:

Analytical Co.:

Survey Details

Project Type:..... **Management Survey**

Surveyor: **Gary Sands**

Inspection Date: **02/06/2016**

Sample Location

Property Type: **House**

Area: **Tank Room**

Level: **Ground Floor**

Sample Assessment

Sample taken? **Yes**

Product Type **Adhesive**

Surface Treatment. **Sealed Composite Material**

Condition..... **Medium Damage**

Surface **Floor**

Material Risk Assessment..... **4**

Quantity: **1 SQ M**

Next Inspection Date: **As per client policy/plan.**

Image Preview



Description

Bituminous adhesive to floor. This material is likely to extend throughout property.

Comments

The material was seen to be in fair condition at the time of the initial inspection.

Recommendations

It is recommended that the material has remedial action undertaken by a HSE licensed asbestos contractor. As an ACM (asbestos Containing Material), it's condition should be monitored by a competent person/company and it's presence made aware to those at risk, as part of a Control of Asbestos Regulations (CAR) 2012 compliant management strategy.

Site ID: **a-73381**

40 Canterbury Close, Yate, Bristol, BS37 5TL, United Kingdom

Site ID

a-73381

Sample ID

a-73381-i06-11_c02

Asbestos Type:

Chrysotile (white)

Action Assessment:

Manage

Action Taken:

Removal Date:

Contractor:

Analytical Co.:

Survey Details

Project Type:..... **Management Survey**

Surveyor: **Gary Sands**

Inspection Date: **02/06/2016**

Sample Location

Property Type: **House**

Area: **Kitchen**

Level: **Ground Floor**

Sample Assessment

Sample taken? **Clone of S#02**

Product Type **Textured Coating - Ceiling**

Surface Treatment. **Sealed Composite Material**

Condition..... **Low Damage**

Surface **Ceiling**

Material Risk Assessment..... **3**

Quantity: **4 SQ M**

Next Inspection Date: **As per client policy/plan.**

Image Preview



Description

Heavy stipple

Comments

The material was seen to be in fair condition at the time of the initial inspection.

Recommendations

The condition of the material should be managed by a competent person/company and its presence made aware to those at risk, as part of a Control of Asbestos Regulations (CAR) 2012 compliant management strategy.

Site ID: **a-73381**

40 Canterbury Close, Yate, Bristol, BS37 5TL, United Kingdom

Site ID

a-73381

Sample ID

a-73381-i06-12

Asbestos Type:

NAD

Action Assessment:

NA

Action Taken:

Removal Date:

Contractor:

Analytical Co.:

Survey Details

Project Type:..... **Management Survey**

Surveyor: **Gary Sands**

Inspection Date: **02/06/2016**

Sample Location

Property Type: **House**

Area: **Kitchen**

Level: **Ground Floor**

Image Preview



Sample Assessment

Sample taken? **Yes**

Product Type **Bitumen Sink Pad**

Surface Treatment **NA**

Condition **NA**

Surface **Sink**

Material Risk Assessment **NA**

Quantity: **1 SQ M**

Next Inspection Date: **NA**

Description

Sink pad

Comments

No asbestos was detected in the material tested.

Recommendations

No further action is required.

Site ID: **a-73381**

40 Canterbury Close, Yate, Bristol, BS37 5TL, United Kingdom

Site ID

a-73381

Sample ID

a-73381-i06-19

Asbestos Type:

Presumed

Action Assessment:

Manage

Action Taken:

Removal Date:

Contractor:

Analytical Co.:

Survey Details

Project Type:..... **Management Survey**

Surveyor: **Gary Sands**

Inspection Date: **02/06/2016**

Sample Location

Property Type: **House**

Area: **Kitchen**

Level: **Ground Floor**

Image Preview



Sample Assessment

Sample taken? **No**

Product Type **Cement**

Surface Treatment. **Sealed Composite Material**

Condition..... **Low Damage**

Surface **Floor**

Material Risk Assessment..... **5**

Quantity: **3 SQ M**

Next Inspection Date: **As per client policy/plan.**

Description

Fixed Light Grey lino

Comments

It has been noted in previous experience that this type of material has been known to contain asbestos.

Recommendations

Until such time as proven otherwise, the material should be managed as an asbestos containing product in accordance with CAR 2012 and subject to regular inspection.

Site ID: **a-73381**

40 Canterbury Close, Yate, Bristol, BS37 5TL, United Kingdom

Site ID

a-73381

Sample ID

a-73381-i07-13_c02

Asbestos Type:

Chrysotile (white)

Action Assessment:

Manage

Action Taken:

Removal Date:

Contractor:

Analytical Co.:

Survey Details

Project Type:..... **Management Survey**

Surveyor: **Gary Sands**

Inspection Date: **02/06/2016**

Sample Location

Property Type: **House**

Area: **Bedroom 1**

Level: **Ground Floor**

Sample Assessment

Sample taken? **Clone of S#02**

Product Type **Textured Coating - Ceiling**

Surface Treatment. **Sealed Composite Material**

Condition..... **Low Damage**

Surface **Ceiling**

Material Risk Assessment..... **3**

Quantity: **8 SQ M**

Next Inspection Date: **As per client policy/plan.**

Image Preview



Description

Heavy stipple

Comments

The material was seen to be in fair condition at the time of the initial inspection.

Recommendations

The condition of the material should be managed by a competent person/company and its presence made aware to those at risk, as part of a Control of Asbestos Regulations (CAR) 2012 compliant management strategy.

Site ID: **a-73381**

40 Canterbury Close, Yate, Bristol, BS37 5TL, United Kingdom

Site ID

a-73381

Sample ID

a-73381-i07-14_c03

Asbestos Type:

Chrysotile (white)

Action Assessment:

Manage

Action Taken:

Removal Date:

Contractor:

Analytical Co.:

Survey Details

Project Type:..... **Management Survey**

Surveyor: **Gary Sands**

Inspection Date: **02/06/2016**

Sample Location

Property Type: **House**

Area: **Bedroom 1**

Level: **Ground Floor**

Image Preview



Sample Assessment

Sample taken? **Clone of S#03**

Product Type ... **Floor Tile & Adhesive**

Surface Treatment. **Sealed Composite Material**

Condition..... **Low Damage**

Surface **Floor**

Material Risk Assessment..... **3**

Quantity: **8 SQ M**

Next Inspection Date: **As per client policy/plan.**

Description

Light green fleck

Comments

The material was seen to be in fair condition at the time of the initial inspection.

Recommendations

The condition of the material should be managed by a competent person/company and its presence made aware to those at risk, as part of a Control of Asbestos Regulations (CAR) 2012 compliant management strategy.

Site ID: **a-73381**

40 Canterbury Close, Yate, Bristol, BS37 5TL, United Kingdom

Site ID

a-73381

Sample ID

a-73381-i08-15

Asbestos Type:

Chrysotile (white)

Action Assessment:

Manage

Action Taken:

Removal Date:

Contractor:

Analytical Co.:

Survey Details

Project Type:..... **Management Survey**

Surveyor: **Gary Sands**

Inspection Date: **02/06/2016**

Sample Location

Property Type: **House**

Area: **Bedroom 1 cupboard**

Level: **Ground Floor**

Sample Assessment

Sample taken? **Yes**

Product Type **Textured Coating - Ceiling**

Surface Treatment. **Sealed Composite Material**

Condition..... **Low Damage**

Surface **Ceiling**

Material Risk Assessment..... **3**

Quantity: **1 SQ M**

Next Inspection Date: **As per client policy/plan.**

Image Preview



Description

Heavy stipple. Pipework extending through.

Comments

The material was seen to be in fair condition at the time of the initial inspection.

Recommendations

The condition of the material should be managed by a competent person/company and its presence made aware to those at risk, as part of a Control of Asbestos Regulations (CAR) 2012 compliant management strategy.

Site ID: **a-73381**

40 Canterbury Close, Yate, Bristol, BS37 5TL, United Kingdom

Site ID

a-73381

Sample ID

a-73381-i08-16

Asbestos Type:

Chrysotile (white)

Action Assessment:

Manage

Action Taken:

Removal Date:

Contractor:

Analytical Co.:

Survey Details

Project Type:..... **Management Survey**

Surveyor: **Gary Sands**

Inspection Date: **02/06/2016**

Sample Location

Property Type: **House**

Area: **Bedroom 1 cupboard**

Level: **Ground Floor**

Image Preview



Sample Assessment

Sample taken? **Yes**

Product Type ... **Floor Tile & Adhesive**

Surface Treatment. **Sealed Composite Material**

Condition..... **Good Condition**

Surface **Floor**

Material Risk Assessment..... **2**

Quantity: **1 SQ M**

Next Inspection Date: **As per client policy/plan.**

Description

Beige fleck

Comments

The material was seen to be in fair condition at the time of the initial inspection.

Recommendations

The condition of the material should be managed by a competent person/company and its presence made aware to those at risk, as part of a Control of Asbestos Regulations (CAR) 2012 compliant management strategy.

Site ID: **a-73381**

40 Canterbury Close, Yate, Bristol, BS37 5TL, United Kingdom

Site ID

a-73381

Sample ID

a-73381-i09-17_c02

Asbestos Type:

Chrysotile (white)

Action Assessment:

Manage

Action Taken:

Removal Date:

Contractor:

Analytical Co.:

Survey Details

Project Type:..... **Management Survey**

Surveyor: **Gary Sands**

Inspection Date: **02/06/2016**

Sample Location

Property Type: **House**

Area: **Lounge**

Level: **Ground Floor**

Sample Assessment

Sample taken? **Clone of S#02**

Product Type **Textured Coating - Ceiling**

Surface Treatment. **Sealed Composite Material**

Condition..... **Low Damage**

Surface **Ceiling**

Material Risk Assessment..... **3**

Quantity: **12 SQ M**

Next Inspection Date: **As per client policy/plan.**

Image Preview



Description

Heavy stipple

Comments

The material was seen to be in fair condition at the time of the initial inspection.

Recommendations

The condition of the material should be managed by a competent person/company and its presence made aware to those at risk, as part of a Control of Asbestos Regulations (CAR) 2012 compliant management strategy.

Site ID: **a-73381**

40 Canterbury Close, Yate, Bristol, BS37 5TL, United Kingdom

Site ID

a-73381

Sample ID

a-73381-i09-18_c03

Asbestos Type:

Chrysotile (white)

Action Assessment:

Manage

Action Taken:

Removal Date:

Contractor:

Analytical Co.:

Survey Details

Project Type:..... **Management Survey**

Surveyor: **Gary Sands**

Inspection Date: **02/06/2016**

Sample Location

Property Type: **House**

Area: **Lounge**

Level: **Ground Floor**

Sample Assessment

Sample taken? **Clone of S#03**

Product Type ... **Floor Tile & Adhesive**

Surface Treatment. **Sealed Composite Material**

Condition..... **Low Damage**

Surface **Floor**

Material Risk Assessment..... **3**

Quantity: **12 SQ M**

Next Inspection Date: **As per client policy/plan.**

Image Preview



Description

Light green fleck

Comments

The material was seen to be in fair condition at the time of the initial inspection.

Recommendations

The condition of the material should be managed by a competent person/company and its presence made aware to those at risk, as part of a Control of Asbestos Regulations (CAR) 2012 compliant management strategy.

Site ID: **a-73381**

40 Canterbury Close, Yate, Bristol, BS37 5TL, United Kingdom

Site ID

a-73381

Sample ID

a-73381-i11-20_c19

Asbestos Type:

Presumed

Action Assessment:

Manage

Action Taken:

Removal Date:

Contractor:

Analytical Co.:

Survey Details

Project Type:..... **Management Survey**

Surveyor: **Gary Sands**

Inspection Date: **02/06/2016**

Sample Location

Property Type: **House**

Area: **Drying Area, Adjacent to kitchen**

Level: **Ground Floor**

Image Preview



Sample Assessment

Sample taken? **Clone of S#19**

Product Type **Lino**

Surface Treatment. **Sealed Composite Material**

Condition..... **Low Damage**

Surface **Floor**

Material Risk Assessment..... **5**

Quantity: **2 SQ M**

Next Inspection Date: **As per client policy/plan.**

Description

Light grey fixed lino

Comments

The material was seen to be in fair condition at the time of the initial inspection.

Recommendations

Until such time as proven otherwise, the material should be managed as an asbestos containing product in accordance with CAR 2012 and subject to regular inspection.

Site ID: **a-73381**

40 Canterbury Close, Yate, Bristol, BS37 5TL, United Kingdom

Site ID

a-73381

Sample ID

a-73381-i11-21_c02

Asbestos Type:

Chrysotile (white)

Action Assessment:

Manage

Action Taken:

Removal Date:

Contractor:

Analytical Co.:

Survey Details

Project Type:..... **Management Survey**

Surveyor: **Gary Sands**

Inspection Date: **02/06/2016**

Sample Location

Property Type: **House**

Area: **Drying Area, Adjacent to kitchen**

Level: **Ground Floor**

Image Preview



Sample Assessment

Sample taken? **Clone of S#02**

Product Type **Textured Coating - Ceiling**

Surface Treatment. **Sealed Composite Material**

Condition..... **Low Damage**

Surface **Ceiling**

Material Risk Assessment..... **3**

Quantity: **3 SQ M**

Next Inspection Date: **As per client policy/plan.**

Description

Heavy stipple

Comments

The material was seen to be in fair condition at the time of the initial inspection.

Recommendations

The condition of the material should be managed by a competent person/company and its presence made aware to those at risk, as part of a Control of Asbestos Regulations (CAR) 2012 compliant management strategy.

Site ID: **a-73381**

40 Canterbury Close, Yate, Bristol, BS37 5TL, United Kingdom

Site ID

a-73381

Sample ID

a-73381-e01-22

Asbestos Type:

Chrysotile (white)

Action Assessment:

Manage

Action Taken:

Removal Date:

Contractor:

Analytical Co.:

Survey Details

Project Type:..... **Management Survey**

Surveyor: **Gary Sands**

Inspection Date: **02/06/2016**

Sample Location

Property Type: **House**

Area: **Exterior**

Sample Assessment

Sample taken? **Yes**

Product Type **Cement**

Surface Treatment **Unsealed**

Composite Material

Condition..... **Low Damage**

Surface **Under-Cloaking**

Material Risk Assessment..... **4**

Quantity: **25 Lin M**

Next Inspection Date: **As per client policy/plan.**

Image Preview



Description

Extends to drying room roof

Comments

The material was seen to be in fair condition at the time of the initial inspection.

Recommendations

The condition of the material should be managed by a competent person/company and its presence made aware to those at risk, as part of a Control of Asbestos Regulations (CAR) 2012 compliant management strategy.

Site ID: **a-73381**

40 Canterbury Close, Yate, Bristol, BS37 5TL, United Kingdom

4.0 Site Overview

Any area not specifically listed below or any area described as 'No Access' should be deemed to contain Asbestos Containing Materials (ACMs).

Site ID

a-73381

Property Type:

House

No Interiors:

12

No. Exteriors:

1

Samples Taken:

9

Interior #1 / Loft

Area **Loft**
 Level **Ground Floor**
 Internal Walls **Breezeblock**
 Floor **Timber, MMMF, Plasterboard**
 Ceiling **Felt**
 Suspended Ceiling **NA**
 Ceiling Void **NA**
 Partitions **NA**
 Doors **Timber**
 Window Sills **NA**
 Ducts/Floor Space **NA**
 Miscellaneous **Two plastic water tanks with foam lagged pipework. Limited access due to no crawl boards.**
 No Access Areas **NA**
 Sample **a-73381-i01-01**

Interior #2 / Hall

Area **Hall**
 Level **Ground Floor**
 Internal Walls ... **Plaster, Plasterboard, Wallpaper**
 Floor **Carpet, Floor tile & adhesive**
 Ceiling **Plaster, Plasterboard, Textured Coating**
 Suspended Ceiling **NA**
 Ceiling Void **NA**
 Partitions **NA**
 Doors **uPVC**
 Window Sills **NA**
 Ducts/Floor Space **NA**
 Miscellaneous **Timber panel above front door. Radiator with unlagged pipework**
 No Access Areas **NA**
 Sample **a-73381-i02-02**
 Sample **a-73381-i02-03**

Interior #3 / Bedroom 2

Area **Bedroom 2**
 Level **Ground Floor**
 Internal Walls ... **Plaster, Plasterboard, Wallpaper**
 Floor **Carpet, Floor tile & adhesive**
 Ceiling **Plaster, Plasterboard, Textured Coating**
 Suspended Ceiling **NA**
 Ceiling Void **NA**
 Partitions **NA**
 Doors **Timber**
 Window Sills **Timber**
 Ducts/Floor Space **NA**
 Miscellaneous ... **Glass transom panel Timber shelf in recess area to left. Plastic conduit behind wallpaper to corner. Radiator with unlagged pipework**
 No Access Areas **NA**
 Sample **a-73381-i03-04_c02**
 Sample **a-73381-i03-05_c03**

Site ID: **a-73381**

40 Canterbury Close, Yate, Bristol, BS37 5TL, United Kingdom

Site ID

a-73381**Interior #4 / Wet Room**

Area **Wet Room**
 Level **Ground Floor**
 Internal Walls ... **Plaster, Plasterboard, Ceramic tile, Wallpaper**
 Floor **Fixed non slip lino**
 Ceiling **Plaster, Plasterboard, Textured Coating**
 Suspended Ceiling **NA**
 Ceiling Void **NA**
 Partitions **NA**
 Doors **Timber**
 Window Sills **Ceramic tile**
 Ducts/Floor Space **NA**
 Miscellaneous ... **Glass transom panel. Ceramic cistern with plastic pipework. Ceramic sink with plastic pipework entering uPVC clad triangular boxing to floor.**
 No Access Areas **Below fixed flooring. Within boxing adjacent to sink.**
 Sample **a-73381-i04-06_c02**
 Sample **a-73381-i04-07**

Interior #5 / Tank Room

Area **Tank Room**
 Level **Ground Floor**
 Internal Walls ... **Plaster, Plasterboard, Wallpaper**
 Floor **Carpet, Floor tile & adhesive, Concrete**
 Ceiling **Plaster, Plasterboard, Textured Coating**
 Suspended Ceiling **NA**
 Ceiling Void **NA**
 Partitions **Timber**
 Doors **Timber**
 Window Sills **NA**
 Ducts/Floor Space **NA**
 Miscellaneous ... **Loose poly sheath to tank with metal pipework partially lagged with foam.**
 No Access Areas **NA**
 Sample **a-73381-i05-08_c02**
 Sample **a-73381-i05-09**
 Sample **a-73381-i05-10**

Interior #6 / Kitchen

Area **Kitchen**
 Level **Ground Floor**
 Internal Walls ... **Plaster, Plasterboard, Ceramic tile, wallpaper**
 Floor **Fixed lino**
 Ceiling **Plaster, Plasterboard, Textured Coating**
 Suspended Ceiling **NA**
 Ceiling Void **NA**
 Partitions **NA**
 Doors **Timber**
 Window Sills **Ceramic tile**
 Ducts/Floor Space **NA**
 Miscellaneous **NA**
 No Access Areas **Behind or below consumer units.**
 Sample **a-73381-i06-11_c02**
 Sample **a-73381-i06-12**
 Sample **a-73381-i06-19**

Site ID: **a-73381**

40 Canterbury Close, Yate, Bristol, BS37 5TL, United Kingdom

Site ID

a-73381**Interior #7 / Bedroom 1**

Area **Bedroom 1**
 Level **Ground Floor**
 Internal Walls ... **Plaster, Plasterboard, Wallpaper**
 Floor **Carpet, Floor tile & adhesive**
 Ceiling **Plaster, Plasterboard, Textured Coating**
 Suspended Ceiling **NA**
 Ceiling Void **NA**
 Partitions **NA**
 Doors **Timber**
 Window Sills **Timber**
 Ducts/Floor Space **NA**
 Miscellaneous ... **Glass transom panel. Radiator with unlagged pipework**
 No Access Areas **NA**
 Sample **a-73381-i07-13_c02**
 Sample **a-73381-i07-14_c03**

Interior #8 / Bedroom 1 cupboard

Area **Bedroom 1 cupboard**
 Level **Ground Floor**
 Internal Walls ... **Plaster, Plasterboard, Wallpaper**
 Floor **Floor tile & adhesive**
 Ceiling **Plaster, Plasterboard, Textured Coating**
 Suspended Ceiling **NA**
 Ceiling Void **NA**
 Partitions **NA**
 Doors **Timber**
 Window Sills **NA**
 Ducts/Floor Space **NA**
 Miscellaneous **Timber shelving**
 No Access Areas **NA**
 Sample **a-73381-i08-15**
 Sample **a-73381-i08-16**

Interior #9 / Lounge

Area **Lounge**
 Level **Ground Floor**
 Internal Walls ... **Plaster, Plasterboard, Wallpaper**
 Floor **Carpet, Floor tile & adhesive**
 Ceiling **Plaster, Plasterboard, Textured Coating**
 Suspended Ceiling **NA**
 Ceiling Void **NA**
 Partitions **NA**
 Doors **Timber**
 Window Sills **Timber**
 Ducts/Floor Space **NA**
 Miscellaneous **Radiator with unlagged pipework**
 No Access Areas **NA**
 Sample **a-73381-i09-17_c02**
 Sample **a-73381-i09-18_c03**

Site ID: **a-73381**

40 Canterbury Close, Yate, Bristol, BS37 5TL, United Kingdom

Site ID

a-73381

Interior #10 / Conservatory

Area Conservatory
 Level Ground Floor
 Internal Walls Brick, UPVC, glass
 Floor Carpet, Concrete
 Ceiling Perspex
 Suspended Ceiling NA
 Ceiling Void NA
 Partitions NA
 Doors uPVC
 Window Sills NA
 Ducts/Floor Space NA
 Miscellaneous NA
 No Access Areas Within timber soffits

Interior #11 / Drying Area, Adjacent to kitchen

Area Drying Area, Adjacent to kitchen
 Level Ground Floor
 Internal Walls Plaster, Paint
 Floor Fixed Lino
 Ceiling Plaster, Plasterboard, Textured Coating
 Suspended Ceiling NA
 Ceiling Void NA
 Partitions NA
 Doors uPVC
 Window Sills uPVC
 Ducts/Floor Space NA
 Miscellaneous . Limited access due to appliances
 No Access Areas NA
 Sample a-73381-i11-20_c19
 Sample a-73381-i11-21_c02

Interior #12 / Garage

Area Garage
 Level Ground Floor
 Internal Walls Breezeblock, Brick
 Floor Concrete
 Ceiling Plaster, Plasterboard
 Suspended Ceiling NA
 Ceiling Void NA
 Partitions NA
 Doors Metal
 Window Sills NA
 Ducts/Floor Space NA
 Miscellaneous Ideal Classic wall mounted boiler with unlagged pipework. Wall mounted gas meter with unlagged pipework.
 No Access Areas NA

Site ID: **a-73381**
40 Canterbury Close, Yate, Bristol, BS37 5TL, United Kingdom

Site ID
a-73381

Exterior #1 / Exterior

Area **Exterior**
Level **NA**
External Walls **Brick**
Doors **uPVC**
Window Sills **uPVC**
Facias **uPVC**
Soffits **Timber**
Guttering **Plastic**
Roof **Quarry tile**
Under-Cloaking **Cement**
DPC **Modern Plastic**
Cowls **NA**
Miscellaneous .. **Timber front entrance canopy ceiling**
No Access Areas **NA**
Sample **a-73381-e01-22**

4.1 Site Plan

Site ID:

a-73381

Sanctuary Housing Group – 40 Canterbury Close, Yate, Bristol, BS37 5TL

Key

- Asbestos
- Non-Asbestos
- X Loft

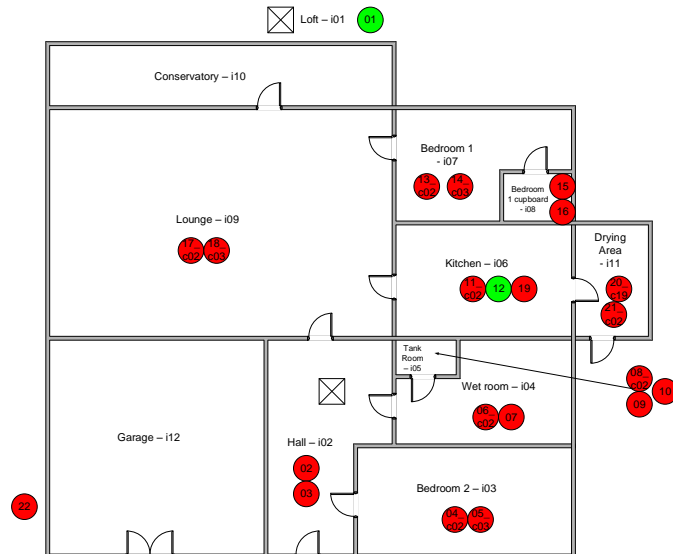

A-73381 - Plan 1 of 1

Site ID: **a-73381**

40 Canterbury Close, Yate, Bristol, BS37 5TL, United Kingdom

5.0 Sampling Strategy for Asbestos Materials

The objective of the survey was to identify the nature and extent of any visible asbestos material. All samples were collected in sealed bags and labelled, for laboratory analysis. Measures were taken to prevent cross-contamination between samples.

The survey was conducted in a manner designed to minimise nuisance and health risks to those who may occupy the building. A requirement of the Control of Asbestos Regulations 2012 is to reduce exposure to asbestos as far as is reasonably practicable. This involves surveyors employing a number of control measures to minimise exposure, including controlled wetting, PPE and minimisation of material breakage. The strategy employed comprised a combination of visual inspection and sampling of bulk materials. During the survey where a material was suspected to contain asbestos, a bulk sample was taken for analysis. In areas where there were substantial quantities of visually uniform materials, a small number of samples were taken as being representative of the whole area. Therefore, visually similar materials in the same area must be assumed to contain asbestos.

Where, during the survey the material is reported as NON-ASBESTOS by visual inspection and analysis of samples has proved negative (e.g. recently lagged pipe work covered with metal cladding) the customer should exercise caution in interpreting the results. It is IMPORTANT to stress that in such circumstances, there may be residues of asbestos trapped under the newly applied lagging (e.g. from previous asbestos removal carried out in the past).

It is not usually practicable to detect such residues unless major disturbances of the material take place within the scope of a Refurbishment and Demolition

Survey. Therefore DMW cannot accept liability for the detection of such residues if later detected in a Refurbishment and Demolition Survey. If the customer undertakes major alterations in a specific area where it may be possible that residual asbestos may be found, then it is necessary that further investigation of the specific area be carried out before the start of work.

Where there are large numbers of identical items detected throughout the site (e.g. isolated fuse boxes with asbestos flash pads) a single sample will be taken for analysis and therefore the customer must assume that identical items will have the same composition as the one specified.

Where "NO ACCESS" is used, it indicates that the area specified was not accessible at the time of the survey. The customer is to be alerted to the possibility of there being asbestos materials in the area. This may therefore require further investigation. Only those areas defined are covered in this report. Those areas not identified should be considered as not accessed for the purpose of this survey.

To assist the customers on-going management of asbestos discovered on site, a blank section has been included at the top of each sample location. This will allow the customer to record subsequent actions taken as a result of the overall risk assessment.

Site ID: **a-73381**

40 Canterbury Close, Yate, Bristol, BS37 5TL, United Kingdom

6.0 Methodology for Bulk Sample Analysis

All techniques used were in strict accordance with DMW's documented in-house method, using SOP 10 based upon HSE document (HSG 248) Asbestos: The analysts' guide for sampling, analysis and clearance procedures. Sampling and identification by polarised light microscopy (PLM).

Identification of asbestos fibres was based on the following analytical procedure:

- A) A preliminary visual examination of the whole of the bulk sample was made to assess the sample type and the required sample treatment (if any): where possible a representative sub-sample treatment was taken at this stage;
- B) Sample treatment was undertaken (if required) to release or isolate fibres;
- C) A detailed and thorough search under the microscope was made to classify the fibre types present;
- D) Representative fibres were mounted in appropriate RI liquids on microscope slides;

The different fibrous components were identified using PLM.

Site ID: **a-73381**

40 Canterbury Close, Yate, Bristol, BS37 5TL, United Kingdom

7.0 Basis of Recommendations

7.1. Survey Type as defined in HSG 264 Asbestos: The Survey Guide

HSG 264 Asbestos: The Survey Guide defines two types of asbestos survey, specifically:

Management Surveys.

All materials that the competent surveyor suspects may contain asbestos are sampled and the asbestos confirmed or disproved by laboratory analysis. Only asbestos materials on the external regions of structures are detected using this method. This is the preferred HSE method for buildings, which are, not to be demolished or substantially refurbished.

Refurbishment or Demolition Survey.

As above except intrusive methods are used in order to assist detection of asbestos situated inside structural components. This method is intrinsically more hazardous, expensive and will involve isolation of all services in the areas. Also the surveying method involves significant structural and cosmetic damage.

The recommendations made within this report are based on the management of asbestos materials. The primary recommendation would therefore be remedial works, labelling or regular inspection. It should be borne in mind that if individual project works are to be carried out in an area where asbestos has been identified and is due to remain, that an assessment should be carried out prior to any works commencing.

'The material assessment identifies the high-risk materials, that is, those which will most readily release airborne fibres if disturbed (if any). It does not automatically follow that those materials assigned the highest score in the material assessment will be the materials that should be given priority for a remedial action. Management priority must be determined by carrying out a risk assessment which will take into account factors such as' (HSG 264 Asbestos: The Survey guide);

- The location of the material
- Its extent
- The use to which the location is put
- The occupancy of the area
- The activities carried on in the area &
- The likelihood/frequency with which maintenance activities are likely to take place

Site ID: **a-73381**

40 Canterbury Close, Yate, Bristol, BS37 5TL, United Kingdom

7.0 Basis of Recommendations

7.2 Action Assessment:

NON ASBESTOS = 0

No action required

REMOVE = 1

These are asbestos materials in a condition or location, which requires urgent attention. Asbestos materials assigned to be removed, are usually not suited to any form of containment programme and should be removed or environmentally cleaned as soon as possible. All fallen asbestos debris and surface contaminating materials will always be assigned for removal. Any disturbance to these materials is liable to expose personnel to elevated levels of airborne respirable asbestos fibres and then also is liable to spread the extent of the contamination throughout the rest of the building.

REMEDIAL ACTION = 2

These are asbestos materials in a location and/or condition, which require some attention. The action may be minor repairs to damaged surfaces or encapsulation of all exposed asbestos surfaces. Following completion of remedial works the material may be assigned the 'manage' rating. In the long term it is recommended that all materials, which have had remedial works carried out form part of the on-going management plan.

MANAGE = 3

These are asbestos materials in a condition and/or location which do not give rise to a significant health risk, **PROVIDED THE MATERIAL REMAINS UNDISTURBED** either by routine maintenance operations or by personnel carrying out their normal daily work activities which could cause impact or surface damage to the material. The 'manage' category is only valid if this provision is maintained. Building managers should be aware of any changes in work activates in areas where this rating applies. Asbestos material in this category would change to the remove section if it were decided to carry out building works, which would require some disturbance of the asbestos material.

Site ID: **a-73381**

40 Canterbury Close, Yate, Bristol, BS37 5TL, United Kingdom

8.0 Category Explanation

Basic Principles

Asbestos that is found to be present does not necessarily create an unacceptable risk. Asbestos is the hazard, the risk can only be defined when the hazard is assessed within the environment in which it is found. This assessment must take into account the activities carried out near or on the asbestos for the assessment to be able to present viable recommendations.

General Guidelines for an Assessment

There are two types of assessment that may be carried out:

The material assessment- this assesses the ability of asbestos materials to release fibres into the air should it be disturbed. This assessment can be undertaken as part of the survey, as it requires no knowledge about the building use etc. The main parameters that determine the ability of the material to release airborne fibres and the relative hazard of the types of fibre released are;

- Product type
- Extent of damage or deterioration
- Surface treatment
- Asbestos type

The material assessment algorithm (see attached key to assessment) will give a good guide initial guide to the priority for a control action, as it will identify the high-risk materials. However, a high material score may not always require a high priority control action, if no one needs to enter the area, or suitable precautions to reduce the risk can be taken on the few occasions when the area is occupied.

Materials with assessment scores of 10 or more are regarded as having a high potential to release fibres, if disturbed. Scores of 7-9 are regarded as having a medium potential and 4-6 a low potential. Scores of 3 or less have a very low potential to release fibres.

The priority assessment – this takes into account various human factors in order to modify the priority assigned by

the material assessment. This can only be effectively achieved with direct input from the building occupiers / managers. Parameters, which should be considered, would include;

- The location of the material
- Its extent
- The use to which the location is put
- The level of occupancy of the area
- The activities carried on in the area, and
- The likelihood/frequency with which maintenance activities are likely to take place.

A detailed risk assessment can only be carried out with the detailed knowledge of the above parameter. Although the surveying team may be able to contribute some of the information required for the risk assessment, the duty holder under CAR 2012 is required to make the risk assessment, using the information given in the survey and their detailed knowledge of the property and the activities carried out within. This risk assessment will form the basis of the management plan.

Each of the above parameters consists of a number of subheadings, which are all individually assessed. These assessments are then averaged for each main heading (An example of the priority assessment is attached to this document).

Other factors such as planned refurbishment may override the priority for remediation or the type of remediation.

The potential for disturbance must also be assessed and the feasibility of a management system operating. For example:

- If the asbestos is retained could it interrupt the safe maintenance/repairs required and would the services that would be affected by this be critical to the occupiers.
- If the asbestos is within a locked room can access be adequately controlled?

Site ID: **a-73381**

40 Canterbury Close, Yate, Bristol, BS37 5TL, United Kingdom

8.0 Category Explanation (Continued...)

Basic Principles

The two points raised above relate to instances such as; the failure of an electrical supply above a suspended asbestos ceiling. In this case the occupier would usually no longer be able to trade or a department would have to be shut. An electrical contractor would be brought in on an emergency basis. The individual – electrician – would be placed in a situation where the safety guidelines regarding the asbestos may seem of secondary importance to the needs of their customer and this could subsequently lead to the hazard being ignored.

In cases such as these the asbestos should either be removed or if retained, a procedure of dealing with emergencies must be set up to ensure that critical access points were provided and maintained.

The results from the Material assessment and the Priority assessment can then be graphed within the Risk assessment summary table to give a final risk assessment.

High Risk

Using the above principles materials can be categorised. The top priority – High Risk – would be given to those materials that present an unacceptable risk and require immediate attention. It does not mean that this material must be removed; it means that steps must be taken to remove the risk from those affected by it. This could be as simple as locking a room or undertaking minor repair works or setting up a safe management procedure etc.

Further Categories

Whether a material must be removed is a customer decision. We are willing to give our advice based on our experience. In essence if there is no budget to remove asbestos then a more economical answer will be its management. In extreme cases management may

mean total segregation of a room, area or building until such time as the budget can be made available. When surveying properties of any number it is important to realise that management must begin as soon as practicable to allow a programme of remedial works to proceed. It would be impossible to remove every item of asbestos overnight and there is little point in trying.

Prioritisation

The risk categories allocated should be used as a means of prioritising work. When the risk has been contained it is then necessary to address the next phase, which is, what should be removed, repaired and/or managed.

Management and control actions

The priority assessment score and the material assessment score are the two outputs from the risk management assessment and can be ranked to determine the priority of the management and control actions.

Management actions may include;

- Maintain and update asbestos register
- Monitor condition
- Restrict access / isolate
- Label
- Inform
- Train
- Define and use safe systems of work
- Operate a permit to work system

Control actions may include;

- Clean up debris
- Repair
- Encapsulate
- Enclose
- Remove

Site ID: **a-73381**

40 Canterbury Close, Yate, Bristol, BS37 5TL, United Kingdom

8.1 Category Codes – Material Assessment

Cumulative score	Action Required
10–12	This is allocated to those items requiring urgent attention as they currently, or in the foreseeable future, present an unacceptable risk. That is to say that fibre concentrations could rise above 0.01 fibres/ml.
7–9	These are items which as single entities have a high risk of being damaged/ disturbed or where there is an accumulation of asbestos materials in a single location that when examined as a whole have a high risk of being damaged/ disturbed.
4–6	These are items that have no, or very little, sign of historical damage.
2–3	This covers asbestos cement, resins, artex, plastics, rubber etc containing asbestos, which do not generally present a significant risk.

Product Type	Score	Assessment	Examples
	1		Etonite, cement, lino, paints, artex etc
	2		AIB boarding, gaskets, ropes, textiles etc
	3		Thermal insulation and coatings

Condition	Score	Assessment	Examples
	0		No visible damage
	1		Low damage – e.g. scratches
	2		Medium damage – e.g. breakage of material revealing fibres
	3		High damage – visible debris

Surface Treatment	Score	Assessment	Examples
	0		Sealed Composite materials
	1		Unsealed Composite Materials
	2		Sealed Non-Composite Materials
	3		Unsealed Non-Composite Materials

Asbestos Type	Score	Assessment	Examples
	1		Chrysotile
	2		Amosite
	3		Crocidolite

Site ID: **a-73381**

40 Canterbury Close, Yate, Bristol, BS37 5TL, United Kingdom

8.2 Category Codes – Priority Assessment

Human Exposure Potential

Assessment parameter	Score	Assessment	Examples
Number of occupants	0		None
	1		1 – 3
	2		4 – 5
	3		>10
Frequency of use	0		Infrequent
	1		Monthly
	2		Weekly
	3		Daily
Average each time use	0		<1
	1		>1 – <3 hours
	2		>3 – <6 hours
	3		>6 hours
Average Score			

Maintenance Activity

Assessment parameter	Score	Assessment	Examples
Type of Maintenance activity	0		Minor disturbance (e.g. possibility of contact when gaining access)
	1		Low disturbance (e.g. changing light bulbs in AIB ceiling)
	2		Medium disturbance (e.g. lifting one or two AIB ceiling tiles to access a valve)
	3		High levels of disturbance (e.g. removing a number of AIB ceiling tiles to replace a valve or for recabling).
Frequency of Maintenance activity	0		ACM unlikely to be disturbed for maintenance
	1		<1 per year
	2		>1 per year
	3		>1 per month
Average Score			

Site ID: **a-73381**

40 Canterbury Close, Yate, Bristol, BS37 5TL, United Kingdom

8.2 Category Codes – Priority Assessment (Continued...)

Cumulative score	Action Required
10–12	This is allocated to those items, which are in a position, which presents an unacceptable risk to occupiers etc.
7–9	These are items situated in high use, readily accessible positions, which may also be located in an area accessed on a routine basis for maintenance.
4–6	These are items that will very rarely be disturbed through normal occupation or maintenance, or are in locations or extents that if disturbed would lead to a minimal fibre release.
0–3	This covers items, which are in locations not readily accessible and are unlikely to be disturbed.

Normal occupant activity

Assessment parameter	Score	Assessment	Examples
Main type of activity in area	0		Rare disturbance activity (e.g. little used store room)
	1		Low disturbance activities (e.g. office type activity)
	2		Periodic disturbance (e.g. industrial or vehicular activity which may contact ACMs)
	3		High levels of disturbance, (e.g. Fire door with AIB sheet in constant)
Average Score			

Likelihood of disturbance

Assessment parameter	Score	Assessment	Examples
Accessibility	0		Usually inaccessible
	1		Occasionally likely to be disturbed
	2		Easily disturbed
	3		Routinely disturbed
Location	0		Outdoors
	1		Large Rooms
	2		Rooms up to 100m ²
	3		Confined spaces
Extent	0		Small amounts or items
	1		<10m ² or 10m
	2		>10 – 50m ² or 10 – 50m
	3		>50m ² or > 50m
Average Score			

40 Canterbury Close, Yate, Bristol, BS37 5TL, United Kingdom

9.0 Restrictions and Limitations

Every effort has been made to ensure that all asbestos materials were identified as far as was reasonably practicable, using the survey methodology as agreed with the customer. Our standard survey, involves experienced and trained surveyors employing a combination of visual examination and bulk material sampling. This method is approved by the HSE and normally results in most if not all asbestos materials being identified. However, it is possible that asbestos materials may remain undetected within the building due to.

Asbestos materials existing in areas, other than those specifically requested to be surveyed by the customer.

Incorporation within or under a structure, preventing detection via visual/sampling survey methods.

Disguising of the materials due to over-cladding. Materials of this type may only be detectable using the methods prescribed under a Refurbishment or Demolition Survey. In areas with large amounts of visually similar materials, a proportional number of samples have been taken, which were deemed to be representative of the whole area. Should the customer, request a more rigorous sampling strategy, this should be arranged for reinspection and in any case before any disturbance of the material.

Trace residues under non-asbestos pipe work lagging. In the past, and especially prior to the Control of asbestos Regulations 2012, asbestos removal operations were not considered comparable to today's standards. The existence of such contamination is not possible to confirm without removal of all or most of the existing insulation, as would be expected under a Refurbishment or Demolition Survey.

Regarding areas described under the 'no access' section, our surveyors did not inspect these locations. This would be due to the access points being locked, occupants prohibiting access, or where access would result in endangering surveyors and the breach of one or more relevant statutory provisions such as the Workplace (Health Safety and Welfare) Regulations 1992 regarding Work at Heights Regulations 2005 or the Confined Space Regulations 1997. If access to such

areas is required, the customer should liaise with DMW in order to arrange a repeat visit, during which suitable and sufficient precautions shall be taken (at an additional cost). Access to high areas such as roof areas and roof voids will be limited in most circumstances.

No access will be gained to the internal voids of cavity brick walls or the interior of any other type of solid wall or structure unless specifically agreed with the customer before the survey commences with a suitable method of work agreed to control the risk of structural instability.

Access and sampling to certain areas where access was prohibited.

Certain artex coatings contain so little asbestos that its detection is not always possible in light of current knowledge and technology, using the techniques as prescribed in HSG 264 Asbestos: The Survey Guide and (HSG 248) Asbestos: The analysts' guide for sampling, analysis and clearance procedures. Also, due to the application techniques and heterogeneous nature of some such materials, sample results may be unrepresentative of the whole. It is possible to analyse samples with a greater degree of accuracy using sub-contracting laboratories with Scanning Electron Microscopy (SEM) facilities. This can be arranged (at greater cost and increased turn-around) following a specific request from the customer.

Floor ducts not accessed unless specified in the main body of the report.

No access to live electrical installations will be gained

during the survey. Our duty of care requires us to presume that such installations are live. If access is required to live areas, our surveyors will need to be accompanied and supervised by qualified electrical engineers under a permit/safe working procedure.

Even after a survey carried out by competent person(s) with due skill and care, it is not reasonably practicable to state that a building is free of asbestos materials without completely dismantling the structure down to its component parts. Therefore, it is not reasonably practicable to categorically state whether an building is completely free of asbestos materials until it is finally demolished.

DMW have, via staff training, selection and provision of time and resources fulfilled our duty under civil and statutory law as far as was reasonably practicable. It is important to point out that the customers' duty of care under criminal and civil law still exists, with respect to precautions taken when working on areas in which no asbestos has been previously detected.

In the event of material being exposed which could reasonably be expected to be asbestos material, work should immediately cease and competent assistance should be sought to identify the material in order to comply with HSWA 1974, Regulation 7 of the Management of Health and Safety at Work Regulations 1999 and other relevant statutory provisions. The competent person(s) would ideally be a UKAS accredited consultancy, such as DMW.

DMW cannot accept liability for cosmetic or structural damage incurred during sampling and surveying. By its very nature, an asbestos survey requires a reasonable degree of damage to components for subsequent laboratory identification.

DMW are not accredited for priority assessments.

DMW are not liable for the costs of any asbestos removal whether the materials have been identified or not during the survey process.

Due to the nature of the building's construction, similar types of ACM identified in this report may not be restricted to the amounts and locations identified. In addition, materials encountered which are similar to those presumed/identified, as asbestos should also be presumed to be ACM's until proven otherwise.

Unless specifically stated otherwise, the scope of the survey assessment does not extend to identifying ACM's within fixed items of plant and portable appliances.

This survey report only partially fulfils the compliance requirements under Regulation 4 of CAR 2012. The customer should be aware of further measures required, such as the performance of priority/overall risk assessments, condition monitoring and provision of information to those at risk.

Unless specifically stated otherwise, the scope of this survey assessment does not extend to conducting swab samples to conduct trace asbestos residues from past stripping works.

The scope of survey does not extend to identifying sub-surface ACM's or asbestos-land contamination. Ducts will only be inspected if formally agreed with the customer as being part of the survey scope. Any ducts without any obvious access points which are not brought to the attention of DMW before the survey will not be inspected.

Access is not gained to plant and machinery unless officially requested and then only under a permit system under the supervision of a mechanical engineer. Equipment installed prior to 1999 should be presumed to contain ACM's such as Chrysotile gaskets.

Square and linear metre amounts of ACM's stated in the report are visually determined estimates only and are not intended to form the sole basis of removal quotations. Any future removal costing should be based on actual measurements conducted by the tendering removal contractor.



Site ID: a-73381

Bulk Certificate

Client Address

Sanctuary Housing Group

Chamber Court, Castle Street, Worcester, WR13ZQ,
United Kingdom

Client

Sanctuary Housing GroupClient ID: **S130**

Property Address:
40 Canterbury Close,
Yate,
Bristol,
BS37 5TL,
United Kingdom

Samples Analysed by (Note 3):
Gary Sands

Signature

Issue Date:
6th June 2016

Samples Taken By:
Gary Sands

Samples Taken Date:
2nd June 2016

Laboratory Results

Sample No.	Area	Item	Material Type (Note 4)	Asbestos Type Detected (Note 1)	Other Fibres Observed (Note 2)
a-73381-i01-01	Ground Floor Loft	Roof lining. Needs refitting in parts above lounge area.	Bitumen	NAD	-
a-73381-i02-02	Ground Floor Hall	Heavy stipple	Textured Coating - Ceiling	Chrysotile (white)	-
a-73381-i02-03	Ground Floor Hall	Light green fleck	Adhesive	Chrysotile (white)	-
a-73381-i05-09	Ground Floor Tank Room	Light green fleck. Bituminous adhesive to floor.	Adhesive	Chrysotile (white)	-
a-73381-i05-10	Ground Floor Tank Room	Bituminous adhesive to floor. This material is likely to extend throughout property.	Adhesive	Chrysotile (white)	-
a-73381-i06-12	Ground Floor Kitchen	Sink pad	Bitumen Sink Pad	NAD	-
a-73381-i08-15	Ground Floor Bedroom 1 cupboard	Heavy stipple. Pipework extending through.	Textured Coating - Ceiling	Chrysotile (white)	-
a-73381-i08-16	Ground Floor Bedroom 1 cupboard	Beige fleck	Adhesive	Chrysotile (white)	-
a-73381-e01-22	Exterior	Extends to drying room roof	Cement	Chrysotile (white)	-

Note 1 Samples are analysed using DMW's documented in-house method, using SOP 10, based upon HSE Guidance. Note HSG 248 'The analysts guide' - Appendix 2. Samples are examined under low power stereo microscopy. Indicative characteristics observed using polarised light optical microscopy, with dispersion staining techniques specific to asbestos are used to determine asbestos fibre types. **Note 2** Not UKAS Accredited. Non-asbestos fibres and other materials are listed to help in the interpretation of results. However they are not included in the UKAS accreditation schedule for our laboratory. **Note 3** Where the sample was not taken by DMW, the information indicated above is that which is supplied by the client. DMW Environmental Safety is not responsible for sampling errors where the sample is taken by others. **Note 4** Opinions and interpretations expressed herein, such as the product type are outside the scope of UKAS accreditation. **Note 5** NAD refers to 'No Asbestos Detected.'

